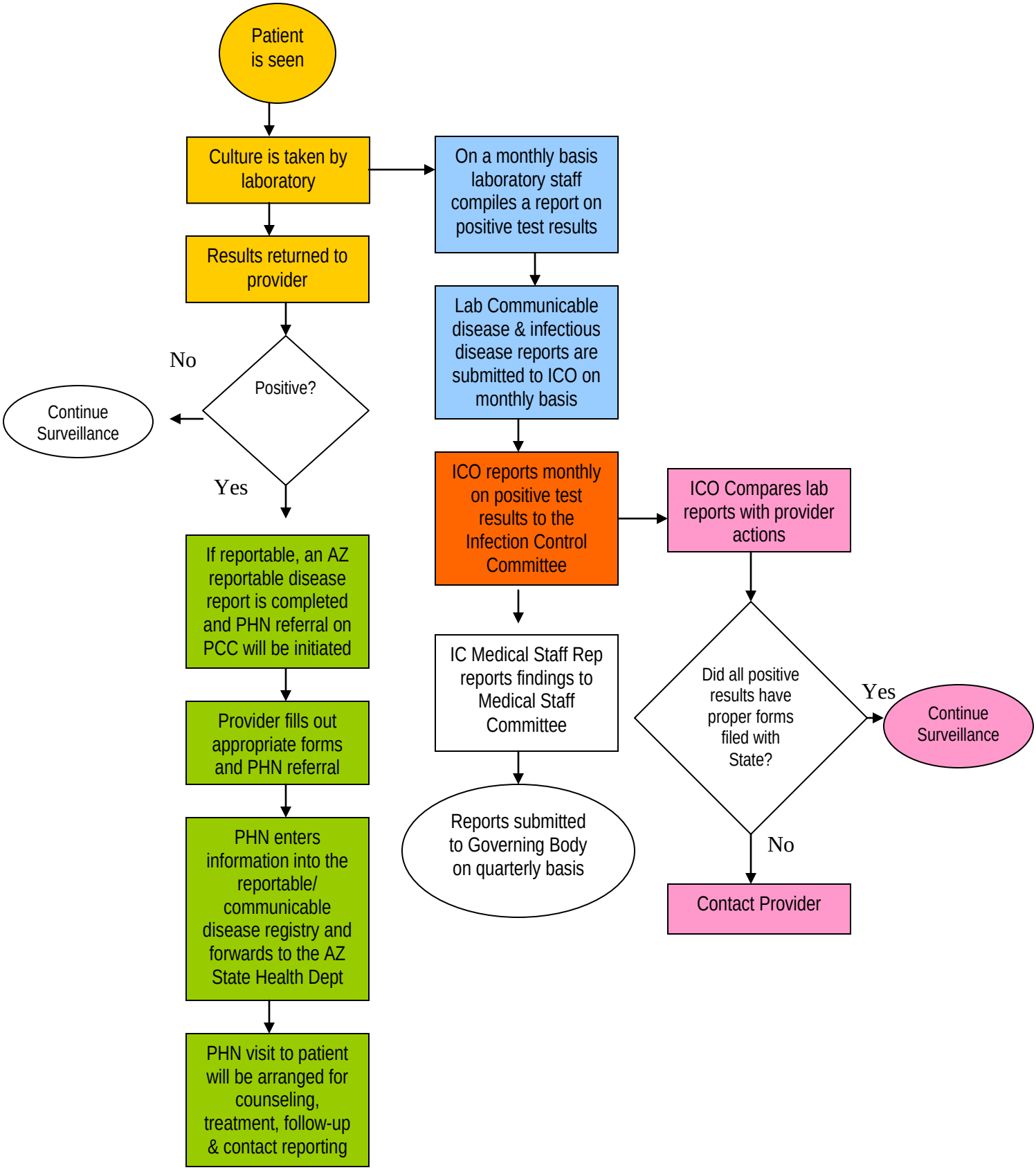COLORADO RIVER SERVICE UNIT
HSAG IC PROJECT